

GIS FILE PATH: \\haleyaldrich\share\phoenix\Projects\Florence Copper\132473 Florence Groundwater Permitting\GIS\Maps\2018_07\132473_005_00A3_PROPOSED_CLASS_III_WELL_LOCATIONS.mxd — USER: mtenen — LAST SAVED: 3/3/2022 5:41:44 AM

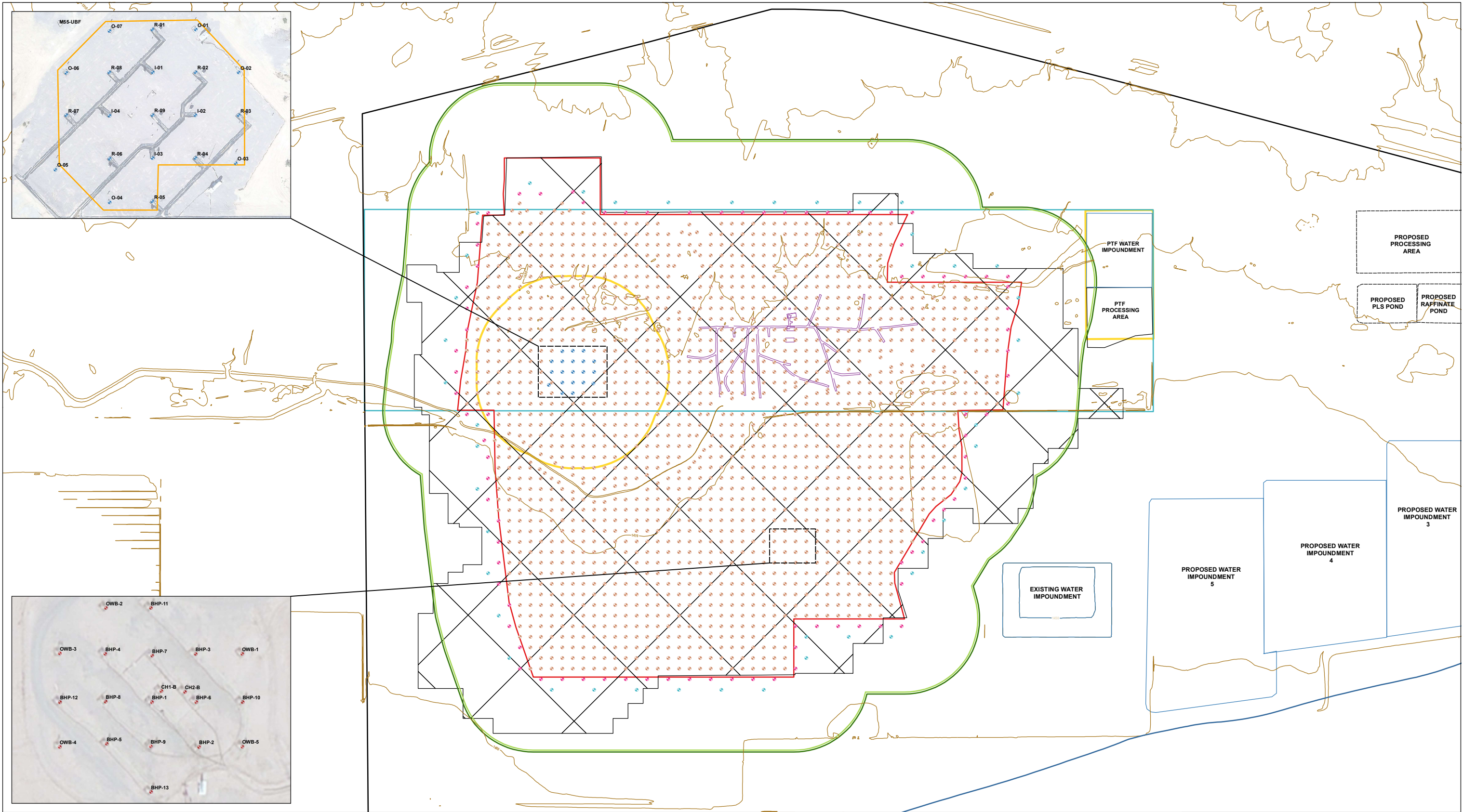

LEGEND

- BHP CLASS III WELL
- PTF CLASS III WELL
- PROPOSED INJECTION / RECOVERY WELL
- PROPOSED OBSERVATION WELL
- PROPOSED PERIMETER WELL
- UNDERGROUND WORKING
- 100 YEAR FLOOD PLAIN
- 10 FOOT TOPOGRAPHIC CONTOUR
- RESOURCE BLOCK
- PROPOSED WATER IMPOUNDMENT
- PTF WATER IMPOUNDMENT
- PTF PROCESSING AREA
- PROCESSING AREA
- ISCR WELL FIELD
- PROPOSED AOR / FORMER BHP AOR
- AQUIFER EXEMPTION BOUNDARY
- STATE MINERAL LEASE BOUNDARY
- PTF AOR BOUNDARY
- FLORENCE COPPER PROPERTY BOUNDARY

NOTES
1. ALL LOCATIONS AND DIMENSIONS ARE APPROXIMATE
2. TOPOGRAPHY DATA BY FLORENCE COPPER, OCTOBER 2010.
10-FOOT INTERVALS SHOWN.

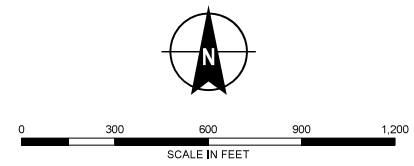

FLORENCE COPPER, INC., FLORENCE,
ARIZONA 85132

**PROPOSED CLASS III
WELL LOCATIONS**

MARCH 2022

FIGURE A-3